



# CHERRY CREEK VISTA TREE INVENTORY



SUNSET  
PARK

VISTA II  
PARK



ORCHARD  
PARK

LAKE VIEW  
PARK

PEAKVIEW  
PARK

**TREE GENUS COLOR CODE:**

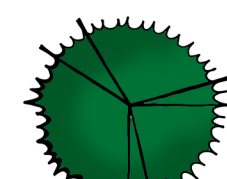
- ASH (FRAXINUS) : **RED** ●
- SPRUCE (PICEA): **ROYAL BLUE** ●
- PINE (PINUS) : **FOREST GREEN** ●
- MAPLE (ACER) : **ORANGE** ●
- COTTONWOOD (POPULUS) : **VIOLET** ●
- LINDEN (TILIA) : **YELLOW** ●
- CRABAPPLE (MALUS): **PINK** ●
- HONEYLOCUST (GLEDITSIA) : **LIGHT BLUE** ●
- OAK (QUERCUS) : **GREEN** ●
- HACKBERRY (CELTIS) : **LIGHT BROWN** ●
- RUSSIAN OLIVE (ELAEOAGNUS): **PASTEL GREEN** ●
- PEAR (PYRUS) : **MEGENTA** ●
- ELM (ULMUS): **DARK BROWN** ●
- JUNIPER (JUNIPERUS) : **GREY** ●
- CATALPA (CATALPA): **WHITE** ○
- WILLOW (SALIX): **DARK YELLOW** ●
- FIR (PSUEDOTSUGA): **DARK CYAN** ●

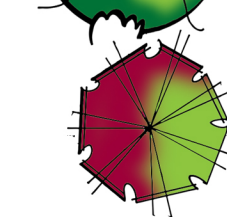
-  **PROPOSED EVERGREEN**
-  **PROPOSED DECIDUOUS**
-  **PROPOSED ORNAMENTAL**

**PROPOSED TREE PLANTINGS:**

FOR THE PROPOSED NEW TREES, THE LOCATION & SPACING ARE THE MOST IMPORTANT ASPECTS. SPECIFIC SPECIES (ALTHOUGH SUGGESTED) WILL BE CHOSEN AND APPROVED WITH FURTHER DISCUSSION. THESE AREAS WERE CHOSEN FROM ANALYZING THE SITE, LOCATION, SURROUNDING VEGETATION, RECREATIONAL ACTIVITIES & ADJACENT PROPERTIES.



**CHERRY CREEK VISTA  
TREE INVENTORY  
"LAKEVIEW PARK"**

SHEET: **2** OF **5**  
DATE: **8.10.2015**  
DRAWN: **TGW**  
CHECKED: \_\_\_\_\_  
REVISIONS: \_\_\_\_\_

303-751-0192  
303-366-1509 FAX  
jbkllc@att.net  
www.jbklandscape.com  
**JBK LANDSCAPE, LLC.**  
1250 S. CHAMBERS RD. AURORA, COLORADO 80017  
LANDSCAPE ARCHITECTURE/SITE DESIGN/CONSTRUCTION/MAINTENANCE

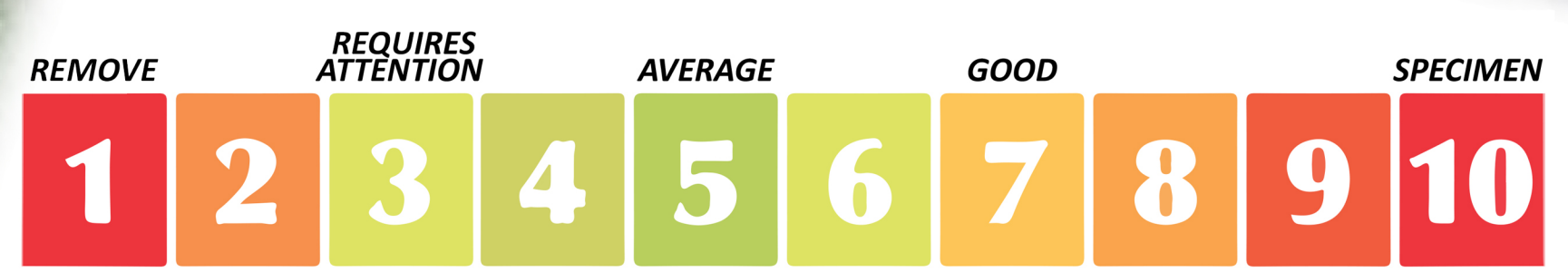
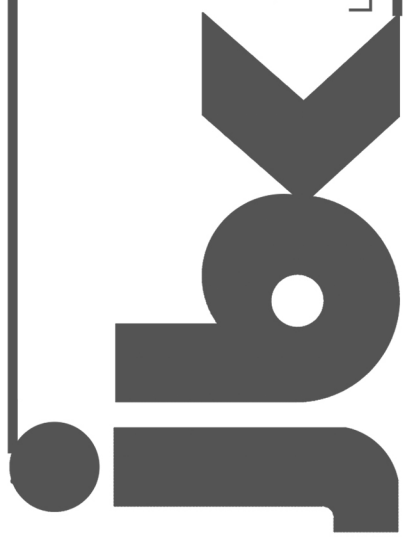

**GENERAL TREE CARE NOTES:**

1. ALL TREES IN ESTABLISHED SOD AREAS NEED MULCH RINGS AROUND THE BASE OF THE TREE. THIS ALLOWS SPACE FOR THE PROTECTION OF THE TRUNK AND ALSO AIDS IN SOIL MOISTURE AND OXYGENATION.
2. DEAD LIMB PRUNING IS NEEDED ON SOME OF THE TREES, THIS GIVES ROOM FOR THE TREES HEALTHY LIMBS TO FLOURISH.

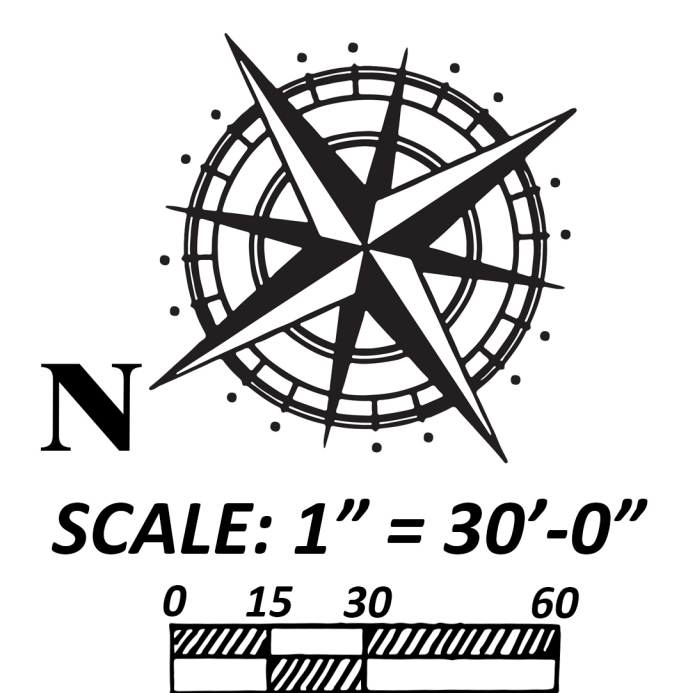

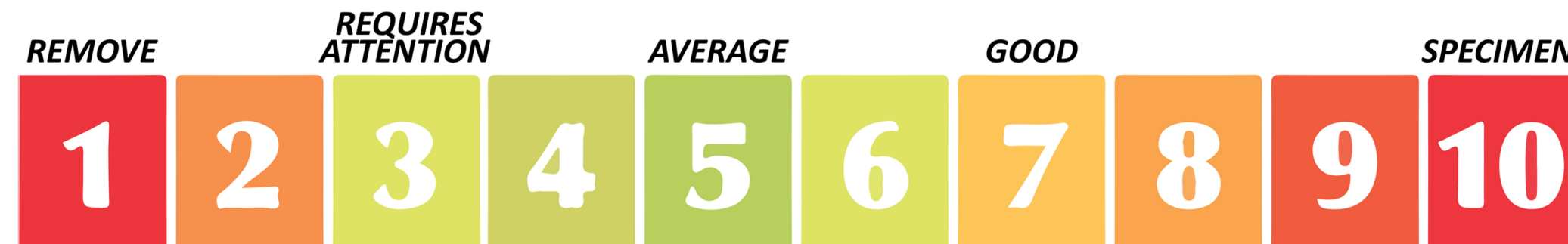

**TREE RATING SCALE**

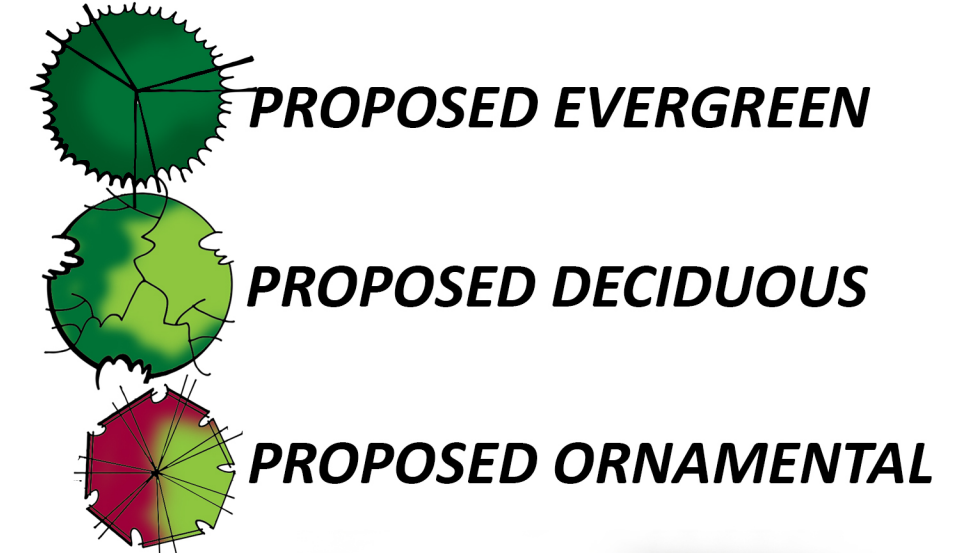

**PROPOSED TREE PLANTINGS:**

FOR THE PROPOSED NEW TREES, THE LOCATION & SPACING ARE THE MOST IMPORTANT ASPECTS. SPECIFIC SPECIES (ALTHOUGH SUGGESTED) WILL BE CHOSEN AND APPROVED WITH FURTHER DISCUSSION. THESE AREAS WERE CHOSEN FROM ANALYZING THE SITE, LOCATION, SURROUNDING VEGETATION, RECREATIONAL ACTIVITIES & ADJACENT PROPERTIES.

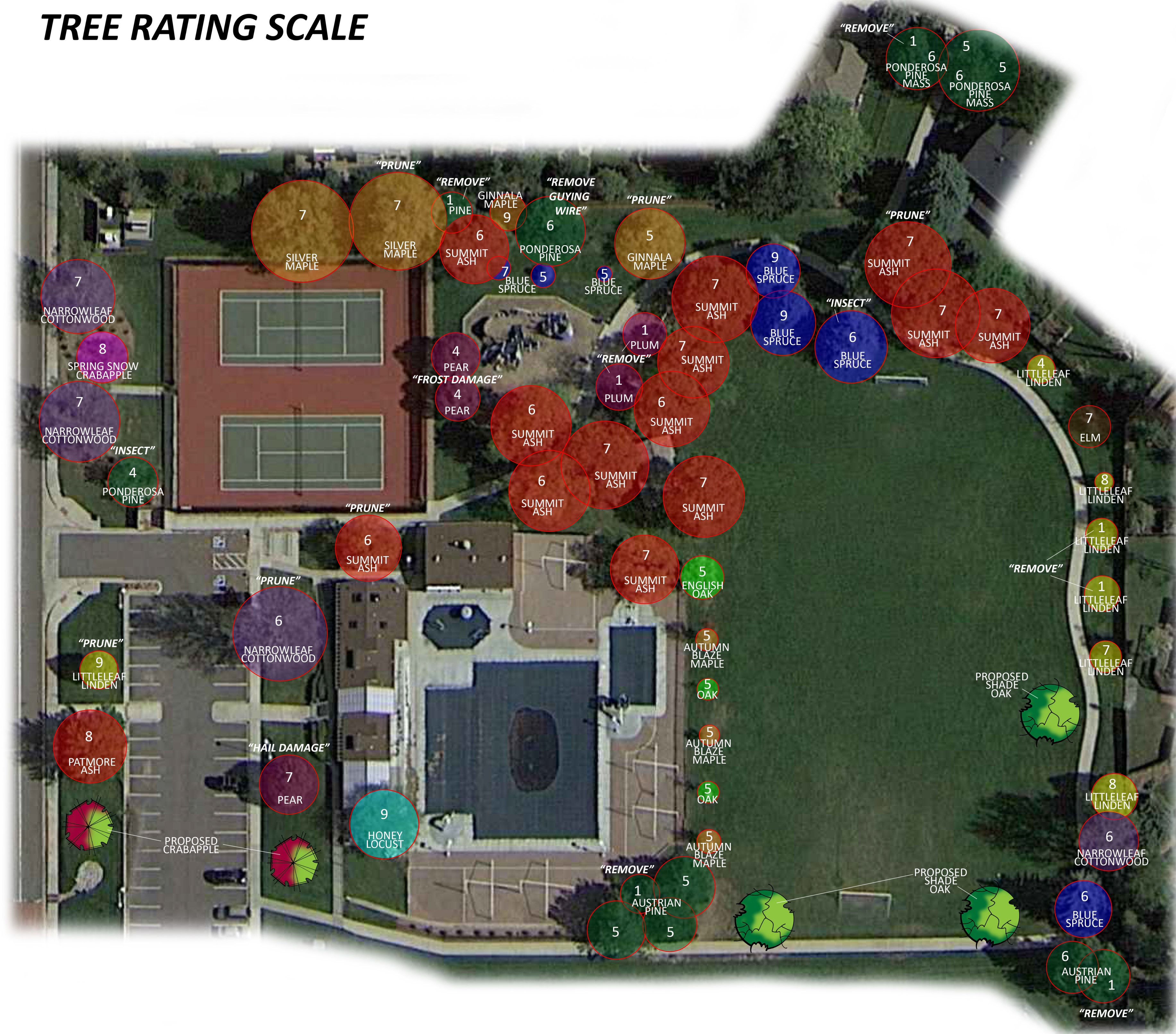

**TREE GENUS COLOR CODE:**

- ASH (FRAXINUS) : RED ●
- SPRUCE (PICEA) : ROYAL BLUE ●
- PINE (PINUS) : FOREST GREEN ●
- MAPLE (ACER) : ORANGE ●
- COTTONWOOD (POPULUS) : VIOLET ●
- LINDEN (TILIA) : YELLOW ●
- CRABAPPLE (MALUS) : PINK ●
- HONEYLOCUST (GLEDITSIA) : LIGHT BLUE ●
- OAK (QUERCUS) : GREEN ●
- HACKBERRY (CELTIS) : LIGHT BROWN ●
- RUSSIAN OLIVE (ELAEAGNUS) : PASTEL GREEN ●
- PEAR (PYRUS) : MEGENTA ●
- ELM (ULMUS) : DARK BROWN ●
- JUNIPER (JUNIPERUS) : GREY ●
- CATALPA (CATALPA) : WHITE ○
- WILLOW (SALIX) : DARK YELLOW ●
- FIR (PSUEDOTSUGA) : DARK CYAN ●

**GENERAL TREE CARE NOTES:**

1. ALL TREES IN ESTABLISHED SOD AREAS NEED MULCH RINGS AROUND THE BASE OF THE TREE. THIS ALLOWS SPACE FOR THE PROTECTION OF THE TRUNK AND ALSO AIDS IN SOIL MOISTURE AND OXYGENATION.
2. DEAD LIMB PRUNING IS NEEDED ON SOME OF THE TREES, THIS GIVES ROOM FOR THE TREES HEALTHY LIMBS TO FLOURISH.

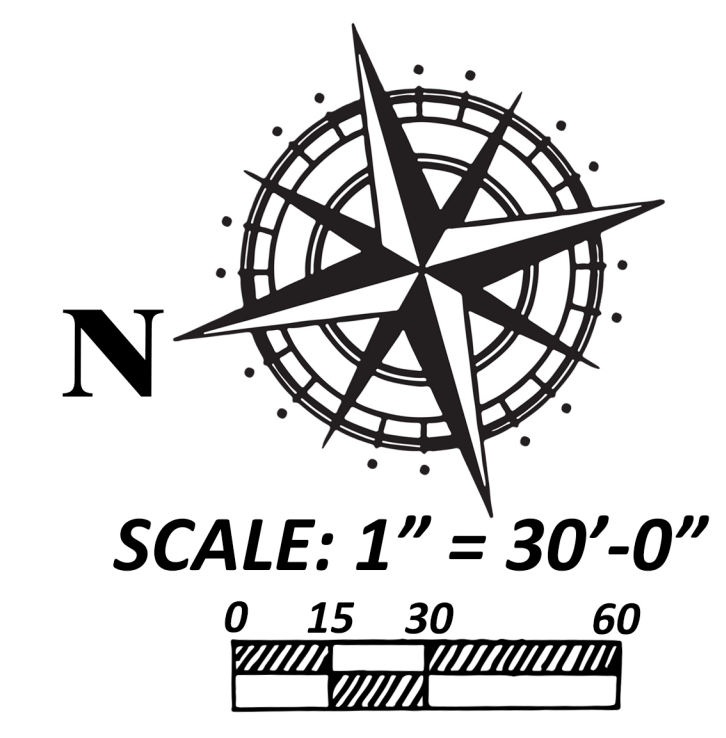

**TREE GENUS COLOR CODE:**

- ASH (FRAXINUS) : RED ●
- SPRUCE (PICEA): ROYAL BLUE ●
- PINE (PINUS) : FOREST GREEN ●
- MAPLE (ACER) : ORANGE ●
- COTTONWOOD (POPULUS) : VIOLET ●
- LINDEN (TILIA) : YELLOW ●
- CRABAPPLE (MALUS): PINK ●
- HONEYLOCUST (GLEDITSIA) : LIGHT BLUE ●
- OAK (QUERCUS) : GREEN ●
- HACKBERRY (CELTIS) : LIGHT BROWN ●
- RUSSIAN OLIVE (ELAEAGNUS): PASTEL GREEN ●
- PEAR (PYRUS) : MEGENTA ●
- ELM (ULMUS): DARK BROWN ●
- JUNIPER (JUNIPERUS) : GREY ●
- CATALPA (CATALPA): WHITE ○
- WILLOW (SALIX): DARK YELLOW ●
- FIR (PSUEDOTSUGA): DARK CYAN ●

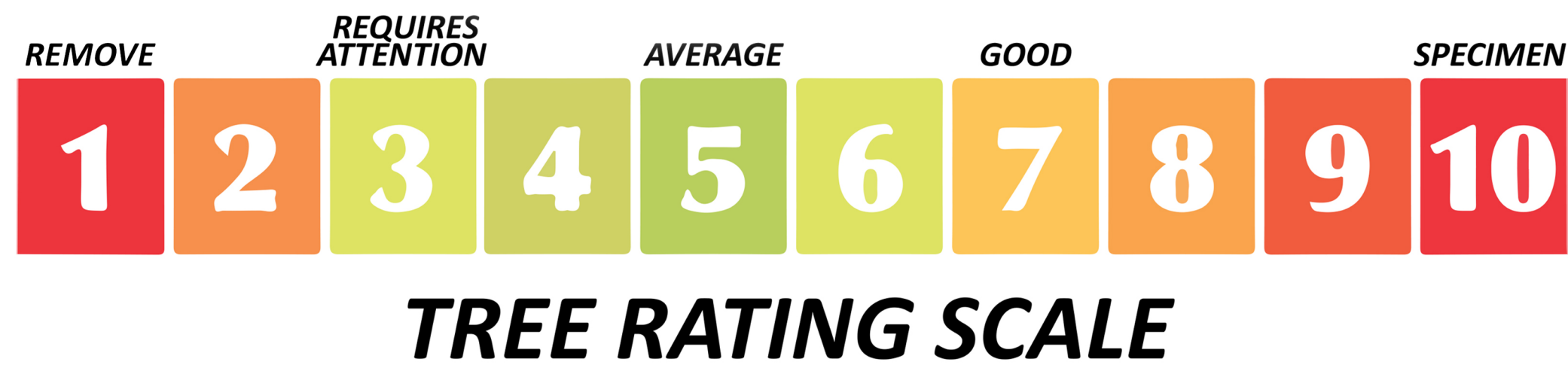

**PROPOSED TREE PLANTINGS:**

FOR THE PROPOSED NEW TREES, THE LOCATION & SPACING ARE THE MOST IMPORTANT ASPECTS. SPECIFIC SPECIES (ALTHOUGH SUGGESTED) WILL BE CHOSEN AND APPROVED WITH FURTHER DISCUSSION. THESE AREAS WERE CHOSEN FROM ANALYZING THE SITE, LOCATION, SURROUNDING VEGETATION, RECREATIONAL ACTIVITIES & ADJACENT PROPERTIES.

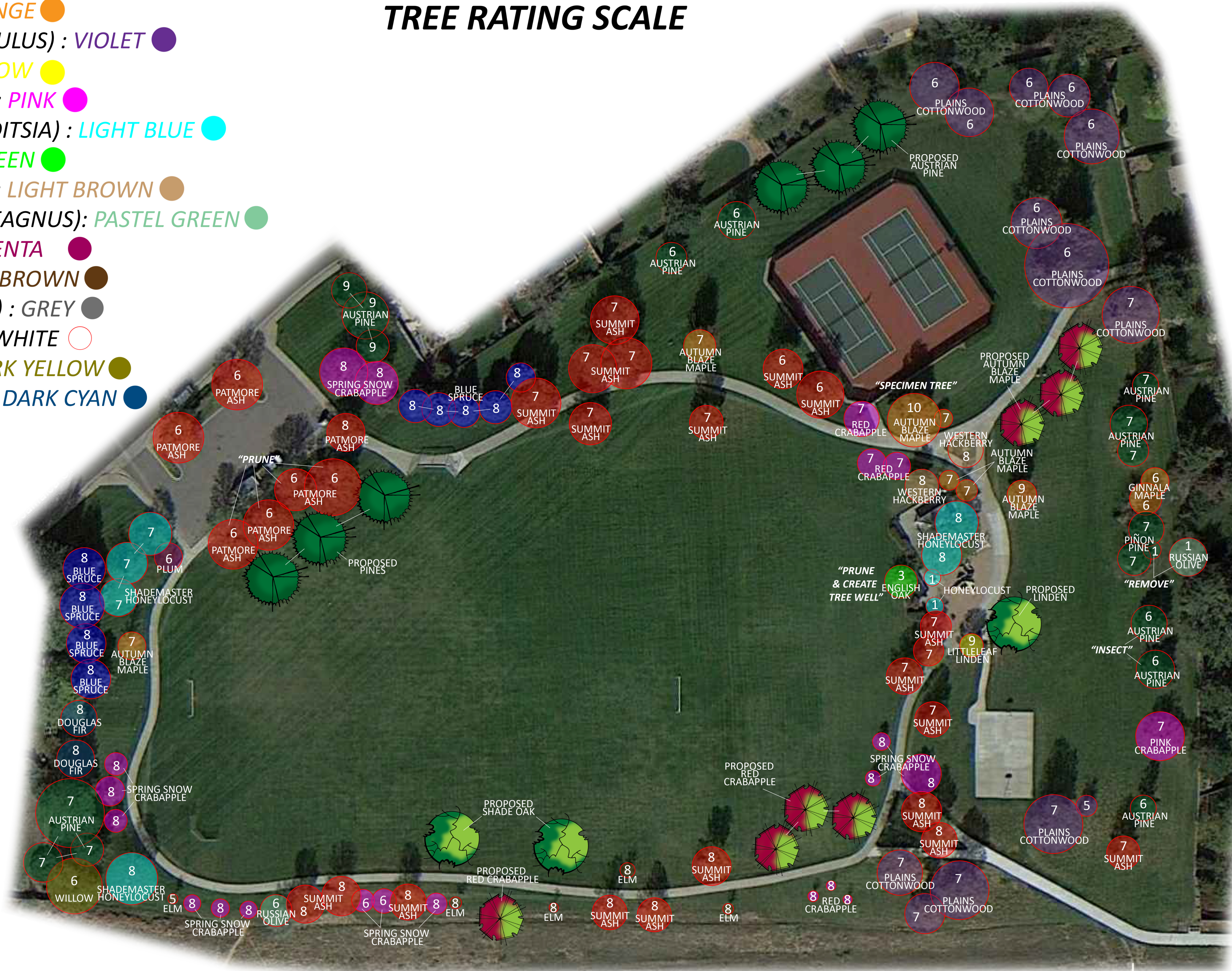

**GENERAL TREE CARE NOTES:**

1. ALL TREES IN ESTABLISHED SOD AREAS NEED MULCH RINGS AROUND THE BASE OF THE TREE. THIS ALLOWS SPACE FOR THE PROTECTION OF THE TRUNK AND ALSO AIDS IN SOIL MOISTURE AND OXYGENATION.
2. DEAD LIMB PRUNING IS NEEDED ON SOME OF THE TREES, THIS GIVES ROOM FOR THE TREES HEALTHY LIMBS TO FLOURISH.

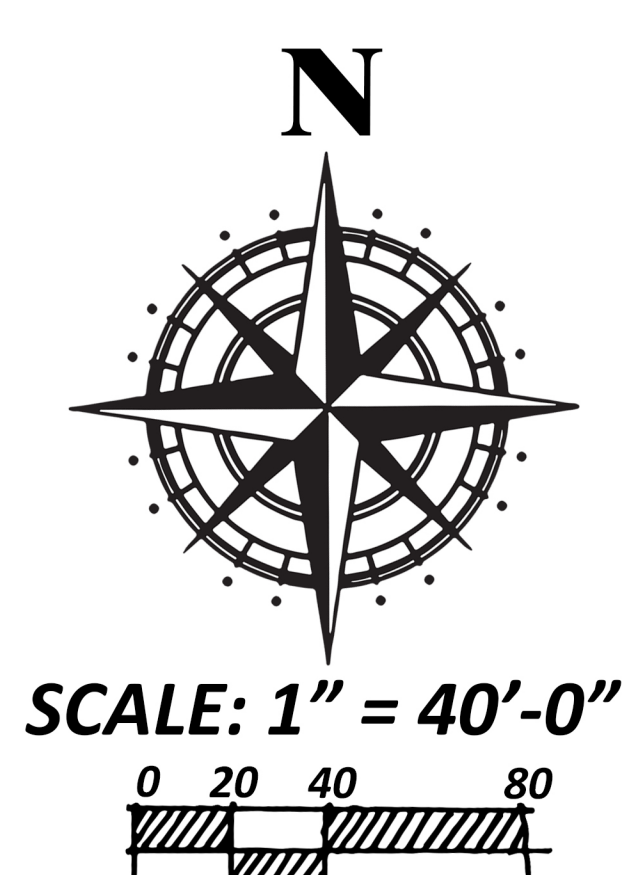

CHERRY CREEK VISTA  
TREE INVENTORY  
"PEAKVIEW PARK"

SHEET: **1** OF **5**  
DATE: **8.10.2015**  
DRAWN: **tgw**  
CHECKED: \_\_\_\_\_  
REVISIONS: \_\_\_\_\_

303-751-0192  
303-368-1509 FAX  
jbl@jbl.com  
www.jbl.com

**JBK LANDSCAPE, LLC.**  
1250 S. CHAMBERS RD. AURORA, COLORADO 80017  
LANDSCAPE ARCHITECTURE/SITE DESIGN/CONSTRUCTION MAINTENANCE

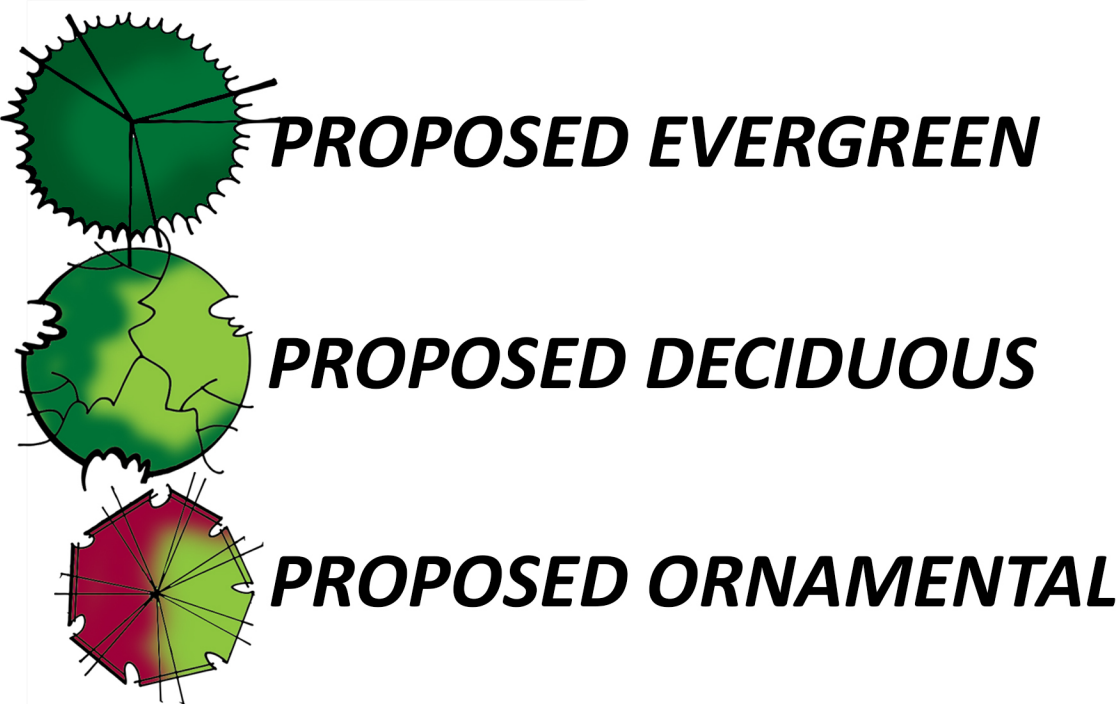

### PROPOSED TREE PLANTINGS:

FOR THE PROPOSED NEW TREES, THE LOCATION & SPACING ARE THE MOST IMPORTANT ASPECTS. SPECIFIC SPECIES (ALTHOUGH SUGGESTED) WILL BE CHOSEN AND APPROVED WITH FURTHER DISCUSSION. THESE AREAS WERE CHOSEN FROM ANALYZING THE SITE, LOCATION, SURROUNDING VEGETATION, RECREATIONAL ACTIVITIES & ADJACENT PROPERTIES.

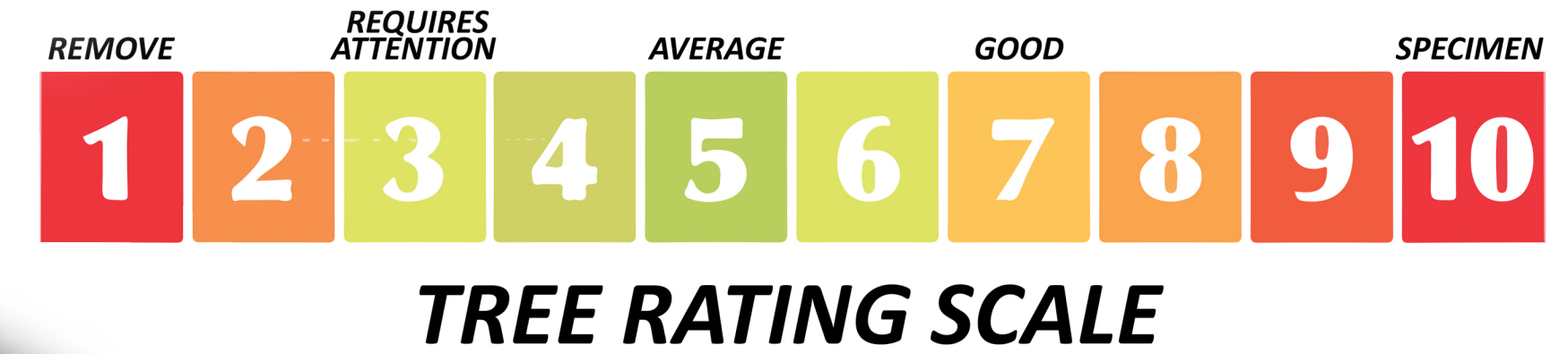

### TREE GENUS COLOR CODE:

- ASH (FRAXINUS) : RED ●
- SPRUCE (PICEA): ROYAL BLUE ●
- PINE (PINUS) : FOREST GREEN ●
- MAPLE (ACER) : ORANGE ●
- COTTONWOOD (POPULUS) : VIOLET ●
- LINDEN (TILIA) : YELLOW ●
- CRABAPPLE (MALUS): PINK ●
- HONEYLOCUST (GLEDITSIA) : LIGHT BLUE ●
- OAK (QUERCUS) : GREEN ●
- HACKBERRY (CELTIS) : LIGHT BROWN ●
- RUSSIAN OLIVE (ELAEAGNUS): PASTEL GREEN ●
- PEAR (PYRUS) : MEGENTA ●
- ELM (ULMUS): DARK BROWN ●
- JUNIPER (JUNIPERUS) : GREY ●
- CATALPA (CATALPA): WHITE ○
- WILLOW (SALIX): DARK YELLOW ●
- FIR (PSUEDOTSUGA): DARK CYAN ●

### GENERAL TREE CARE NOTES:

1. ALL TREES IN ESTABLISHED SOD AREAS NEED MULCH RINGS AROUND THE BASE OF THE TREE. THIS ALLOWS SPACE FOR THE PROTECTION OF THE TRUNK AND ALSO AIDS IN SOIL MOISTURE AND OXYGENATION.
2. DEAD LIMB PRUNING IS NEEDED ON SOME OF THE TREES, THIS GIVES ROOM FOR THE TREES HEALTHY LIMBS TO FLOURISH.

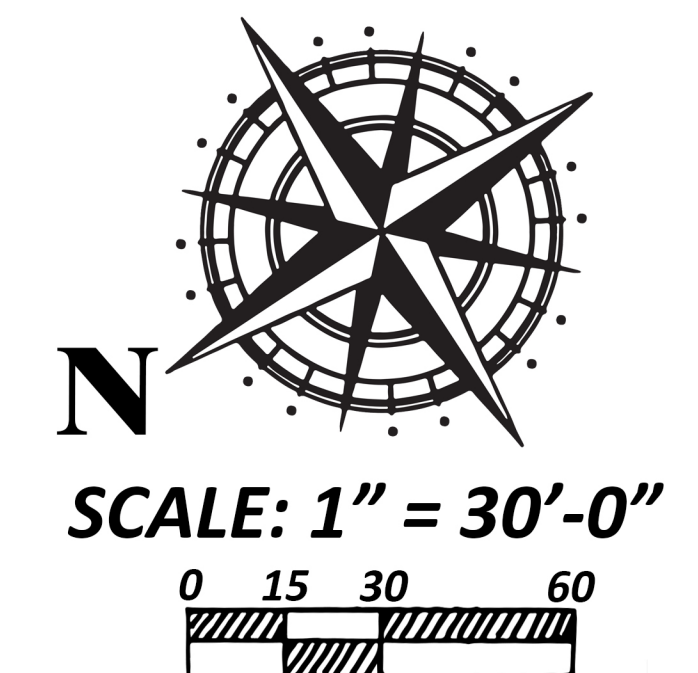

CHERRY CREEK VISTA  
TREE INVENTORY  
"SUNSET PARK"

SHEET: 5 OF 5  
DATE: 8.10.2015  
DRAWN: TGV  
CHECKED:  
REVISIONS:

303-751-0192  
303-366-1609 FAX  
jbkic@at.net  
www.jbklandscape.com  
1250 S. CHAMBERS RD. AURORA, COLORADO 80017  
LANDSCAPE ARCHITECTURE-SITE DESIGN-CONSTRUCTION/MAINTENANCE

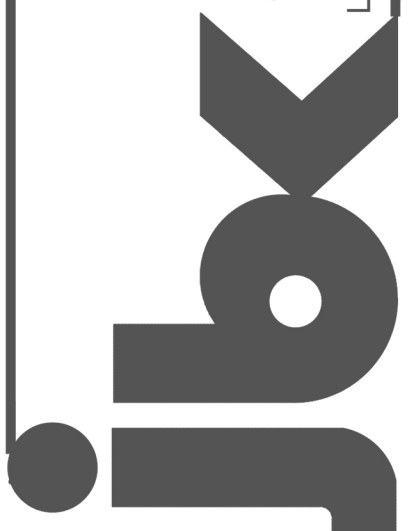

**PROPOSED TREE PLANTINGS:**

FOR THE PROPOSED NEW TREES, THE LOCATION & SPACING ARE THE MOST IMPORTANT ASPECTS. SPECIFIC SPECIES (ALTHOUGH SUGGESTED) WILL BE CHOSEN AND APPROVED WITH FURTHER DISCUSSION. THESE AREAS WERE CHOSEN FROM ANALYZING THE SITE, LOCATION, SURROUNDING VEGETATION, RECREATIONAL ACTIVITIES & ADJACENT PROPERTIES.

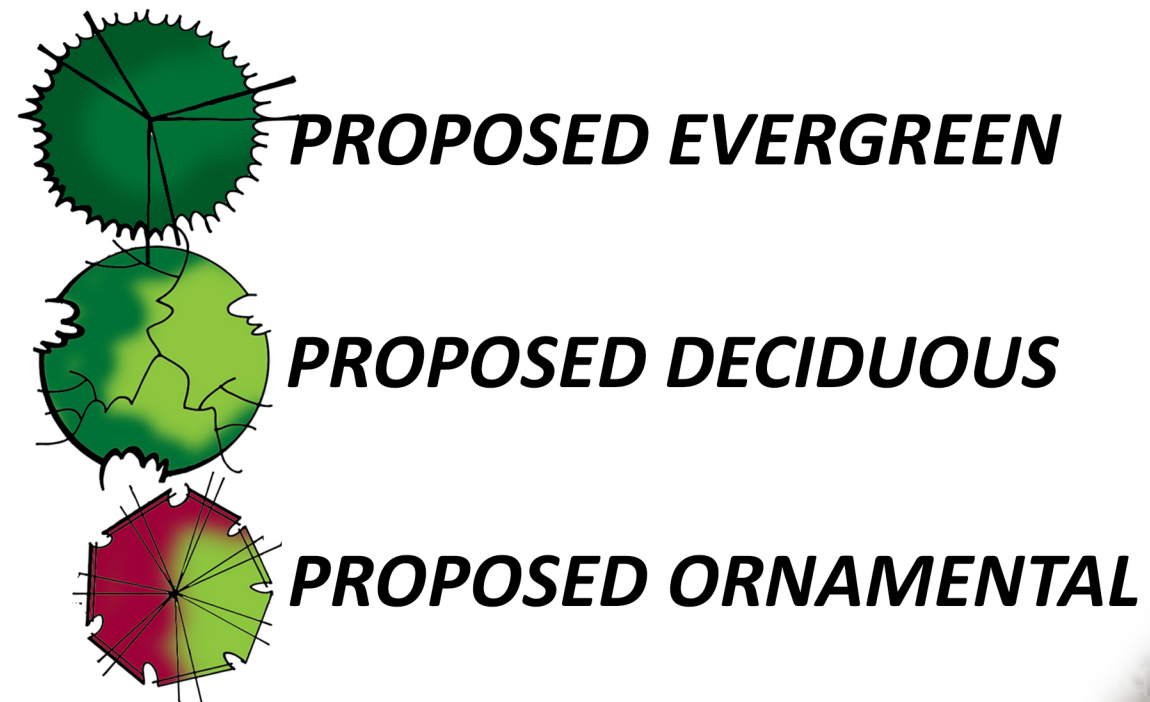

**TREE GENUS COLOR CODE:**

- ASH (FRAXINUS) : RED ●
- SPRUCE (PICEA): ROYAL BLUE ●
- PINE (PINUS) : FOREST GREEN ●
- MAPLE (ACER) : ORANGE ●
- COTTONWOOD (POPULUS) : VIOLET ●
- LINDEN (TILIA) : YELLOW ●
- CRABAPPLE (MALUS): PINK ●
- HONEYLOCUST (GLEDITSIA) : LIGHT BLUE ●
- OAK (QUERCUS) : GREEN ●
- HACKBERRY (CELTIS) : LIGHT BROWN ●
- RUSSIAN OLIVE (ELAAGNUS): PASTEL GREEN ●
- PEAR (PYRUS) : MEGENTA ●
- ELM (ULMUS): DARK BROWN ●
- JUNIPER (JUNIPERUS) : GREY ●
- CATALPA (CATALPA): WHITE ○
- WILLOW (SALIX): DARK YELLOW ●
- FIR (PSUEDOTSUGA): DARK CYAN ●

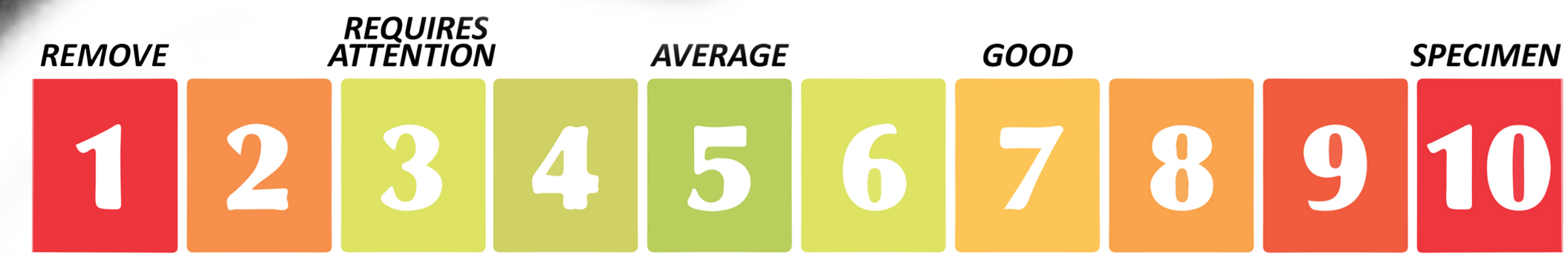
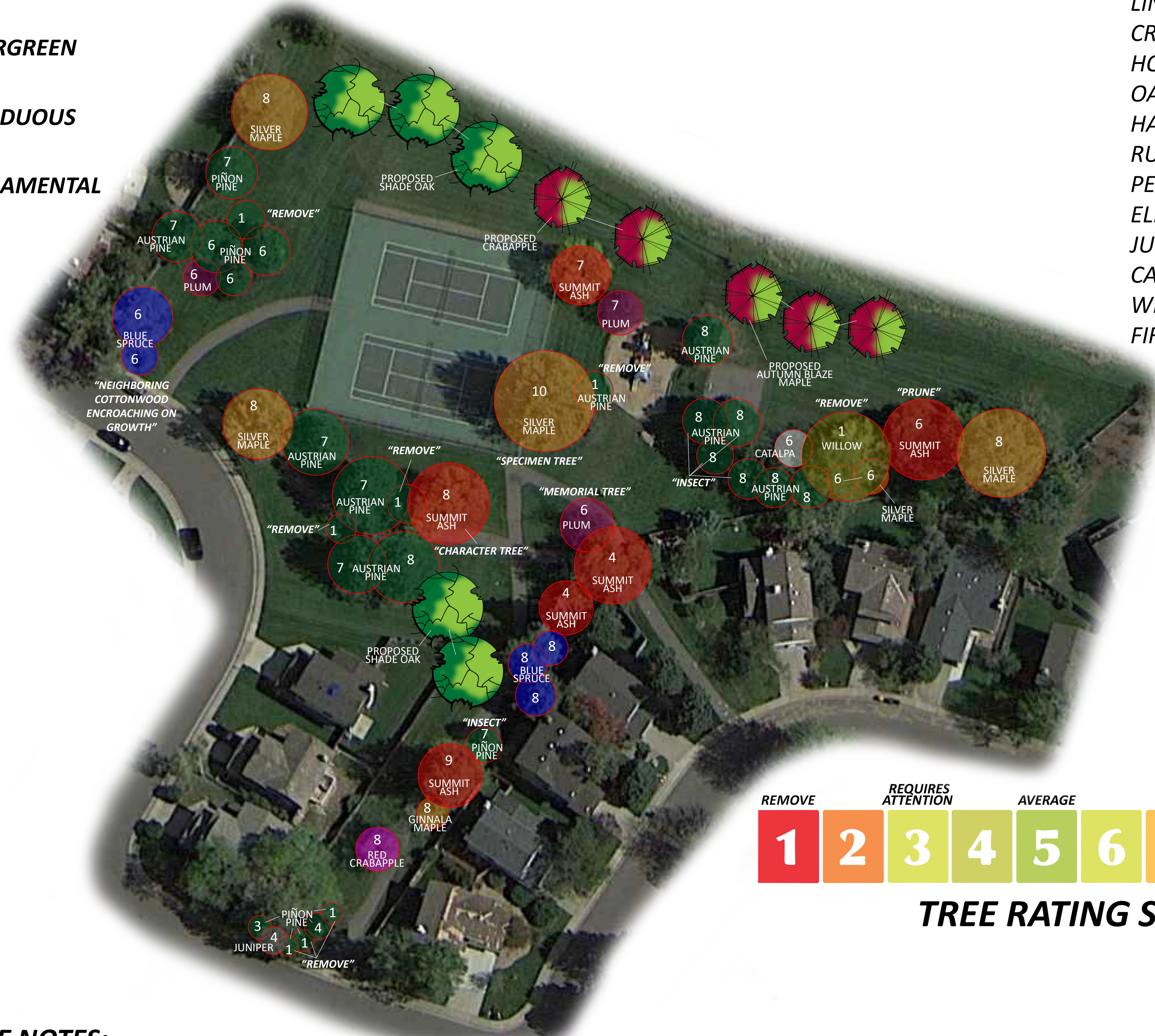

**TREE RATING SCALE**

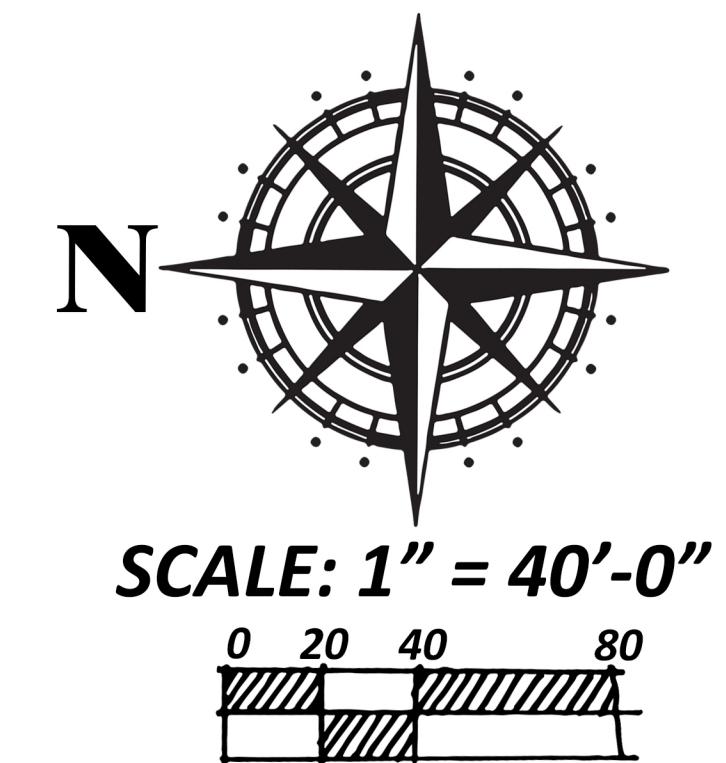

**GENERAL TREE CARE NOTES:**

1. ALL TREES IN ESTABLISHED SOD AREAS NEED MULCH RINGS AROUND THE BASE OF THE TREE. THIS ALLOWS SPACE FOR THE PROTECTION OF THE TRUNK AND ALSO AIDS IN SOIL MOISTURE AND OXYGENATION.
2. DEAD LIMB PRUNING IS NEEDED ON SOME OF THE TREES, THIS GIVES ROOM FOR THE TREES HEALTHY LIMBS TO FLOURISH.



CHERRY CREEK VISTA  
TREE INVENTORY  
"VISTA II PARK"

SHEET: 4 OF 5  
DATE: 8.10.2015  
DRAWN: TGW  
CHECKED:  
REVISIONS:

303-751-0192  
303-368-1509 FAX  
jblc@att.net  
www.jbklandscape.com  
1250 S. CHAMBERS RD. AURORA, COLORADO 80017  
LANDSCAPE ARCHITECTURE/SITE DESIGN/CONSTRUCTION/MAINTENANCE

**jbk**